



FALL PARENT MEETING

**NOVEMBER 13TH
2023**

A GREAT START...

SCHOOL CULTURE & CLIMATE

Breakfast Party Patrol

Friday Fun Days

Building-Wide Challenges

Dean's List (Pancake Breakfast)



Weekly Rhythms and Routines

Fun Fridays

Student Connections

Sing for Smoothies

Horse-racing for Kentucky Derby

Super Bowl tailgate and football games

Limbo

Fishing

Earth Day trivia with Dirt cake parfaits

March Madness match-ups

Cornhole Challenge

Basketball Shooting Content



REMINDERS

Students are required to have a valid student ID with them when entering the building. Students are asked to sign-in every morning they don't have an ID. If a student does not have his/her ID three times, a new one will automatically be printed. Replacement ID cards cost \$5.

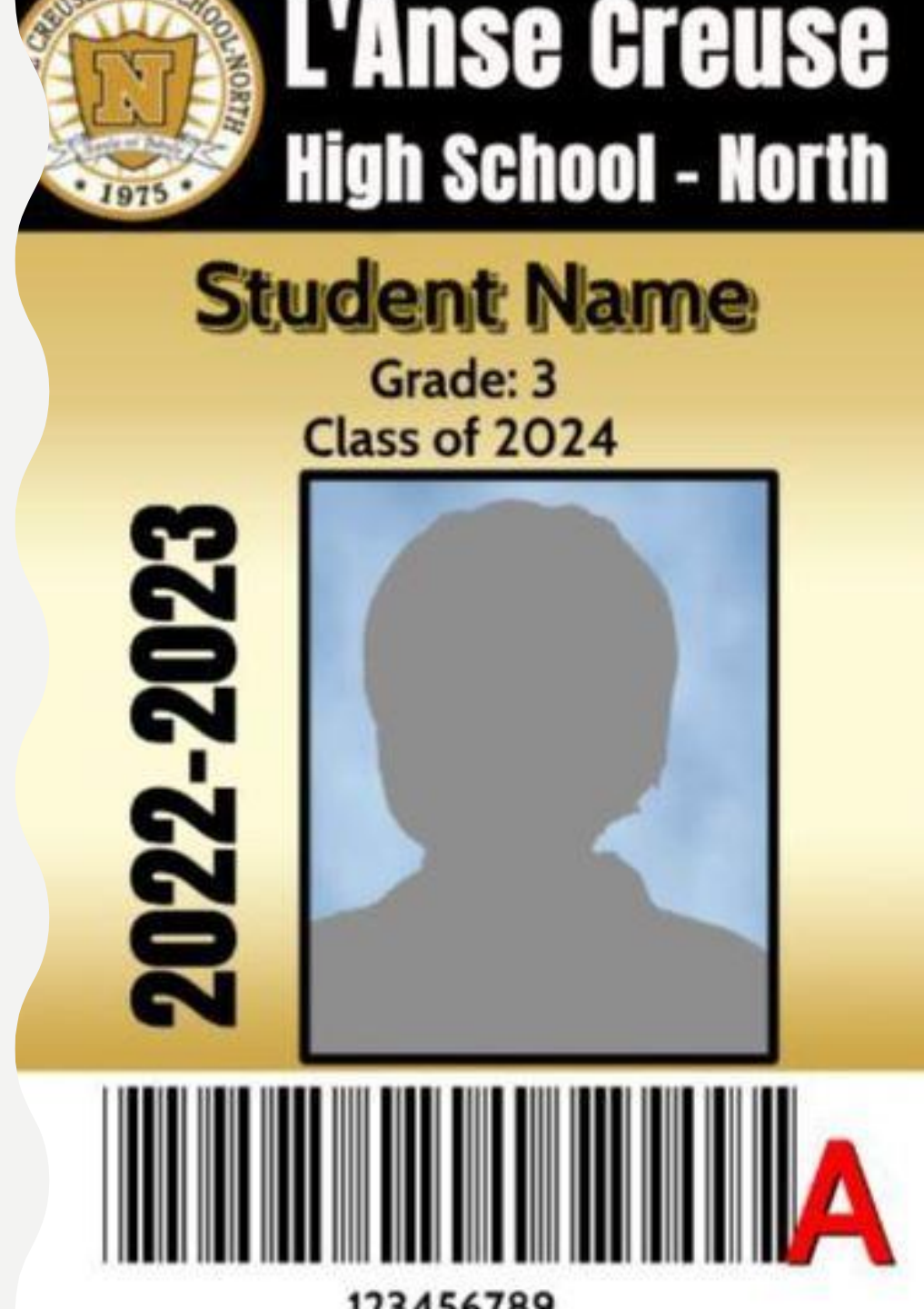

BACKPACKS

- Backpacks/string bags/purses/totes large enough to hold a notebook are not permitted
- Students must use lockers throughout the school day



ATTENDANCE

Students are allowed 10 absences each semester

Turn documentation into the Dean's office for medical absences

Call in when your student is absent – to North and Pankow

If an attendance appeal is needed, credit is not reinstated until the completion of the following semester

Building Exits



During the school day, students **MUST** exit the building through the main entrance located in the commons. Leaving the building through other doors is not permitted.

ARRIVAL AND DEPARTURE REMINDERS

Students are expected to leave the building at the end of the school day. If students are participating in an after school activity, they should be supervised by the coach or sponsor of the activity.



SPRING BREAK

Mark your calendars:

Spring break is earlier this year!

March 25-29; School resumes on April 1st



CRU CARDS

Crusader Cards represent a system for recognizing and rewarding students as they pursue excellence and growth.

CRUSADER CARDS

Academic

All As	1 point
All As and Bs	1 point
No Ds or Fs	1 point
Passing every class in Q1 (changes to every exam in Q2)	1 point

Attendance

4 or less absences in every class	1 point
No more than 2 total tardies	1 point

Behavior

No Suspensions	1 point
No Detentions or Discipline Referrals	1 point

Bonus Point 1 point

Honors or AP class in Q1 (changes to .5 GPA increase for Q2)
Teacher Shout Out
PRIDE card

CRU CARDS

REWARDS

Here are some examples of the incentives and rewards you can earn. The type of reward and number of incentives will vary with each card level. For example, someone with a gold card will earn all the incentives connected to the other cards, plus additional ones.

Leave 6th Hour 1 Minute Early

Front of the Lunch Line Pass

School Store Discount Coupon

Tardy Pass

Homework Pass

Grab & Go Treat

Special Seating at School Event

Local Business Treat/Discount

GET INVOLVED

CLUBS AND ACTIVITIES

E-Sports

DECA

Student Council

Crusader Nation Theatre

Trap Team

United Nations

Book Club

Key Club

Diversity Club

Wellness Activities

Photography Club

Fishing Club

Science Olympiad

Craft and Cooking Club

Green Club

Link Crew

NHS

Youth for Christ

Archery Team

Chess Club

Fitness Group

WINTER SPORTS

Basketball (boys)

Cheerleading

Wrestling

Basketball (girls)

Dance

Swim (boys)

Hockey

Bowling

WINTER WISHES



Winter Wishes



Name: _____

Grade: _____ 4th hour room # _____

Wish:

Should the wish be granted in class? _____ Or privately? _____

[There's no guarantee your wish will be granted, but we hope to grant as many as possible.
Please only submit serious wishes. This is your chance to spread a little holiday cheer or share
a wish for yourself!]

MENTAL HEALTH SUPPORT

Sensory Room

Counselor Appointments

Schoology Resource Page

Macomb Family Services

School Social Workers

CARE

Advisory

GRADUATION REQUIREMENTS

- 22 total credits
 - 4 English
 - 4 Math
 - 3 Science (Biology, Chemistry or Physics or Horticulture or Anatomy)
 - 3 Social Studies
 - 2 World Language
 - 1 PE/Health
 - 1 Visual Performing Arts



ADDITIONAL REQUIREMENTS

- 40 hours Community Service
- Final Reflection
- Completion of SAT/Work Keys/M-Step (Junior Year)



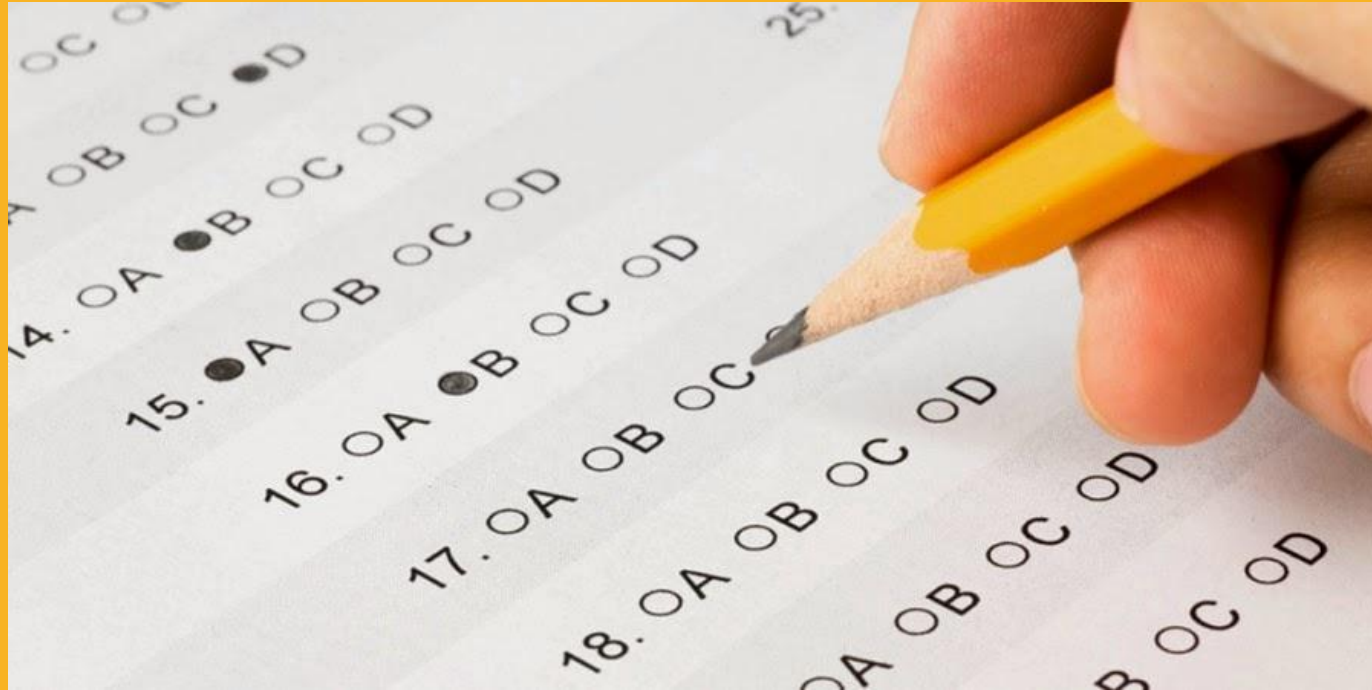

TESTING FOR ALL

DIGITAL FORMAT

PREPARATION

- Digital Testing: students will need to bring a **fully charged** Chromebook on test day
- Testing window: 4/8/24 through 4/26/24; more info to come
- College Board (www.collegeboard.org)
 - all students should create an account
 - helpful testing resources are available
- MISD is offering SAT Workshops for Juniors Only
 - Dates January 13, 2024 February 3, 2024 March 9, 2024 March 16, 2024 From 8:00 a.m. to 2:00 p.m.
 - Check the Counseling Schoology Page for more information

PLANNING FOR THE FUTURE

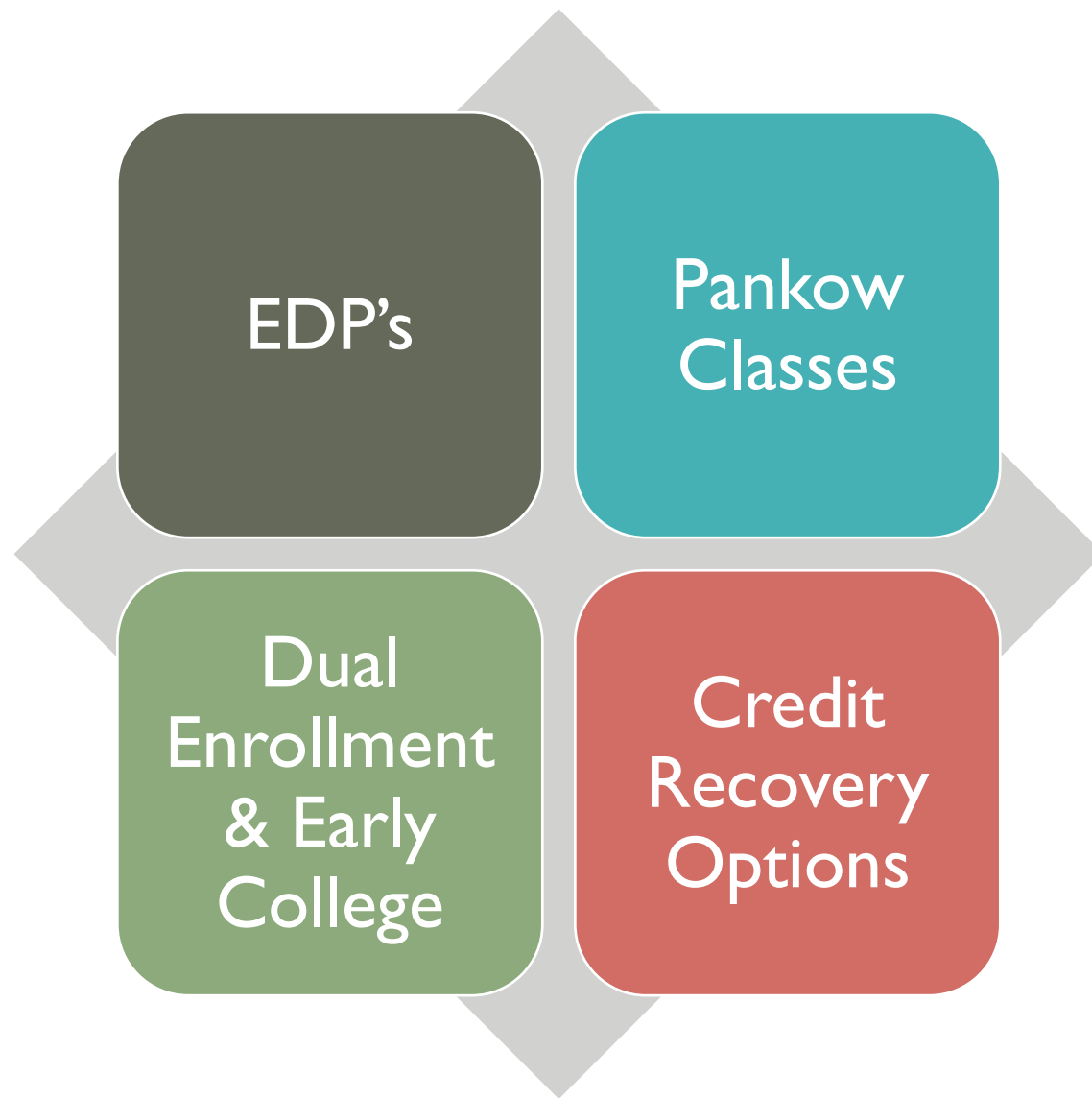

EXTRA SUPPORT

Math Tutoring on Tuesdays

Room 106 @2:20

Math Tutoring on Wednesdays

Media center @1:20

NHS Lunch All Subject Tutoring

on Tuesdays and Wednesdays

Room 142 ½

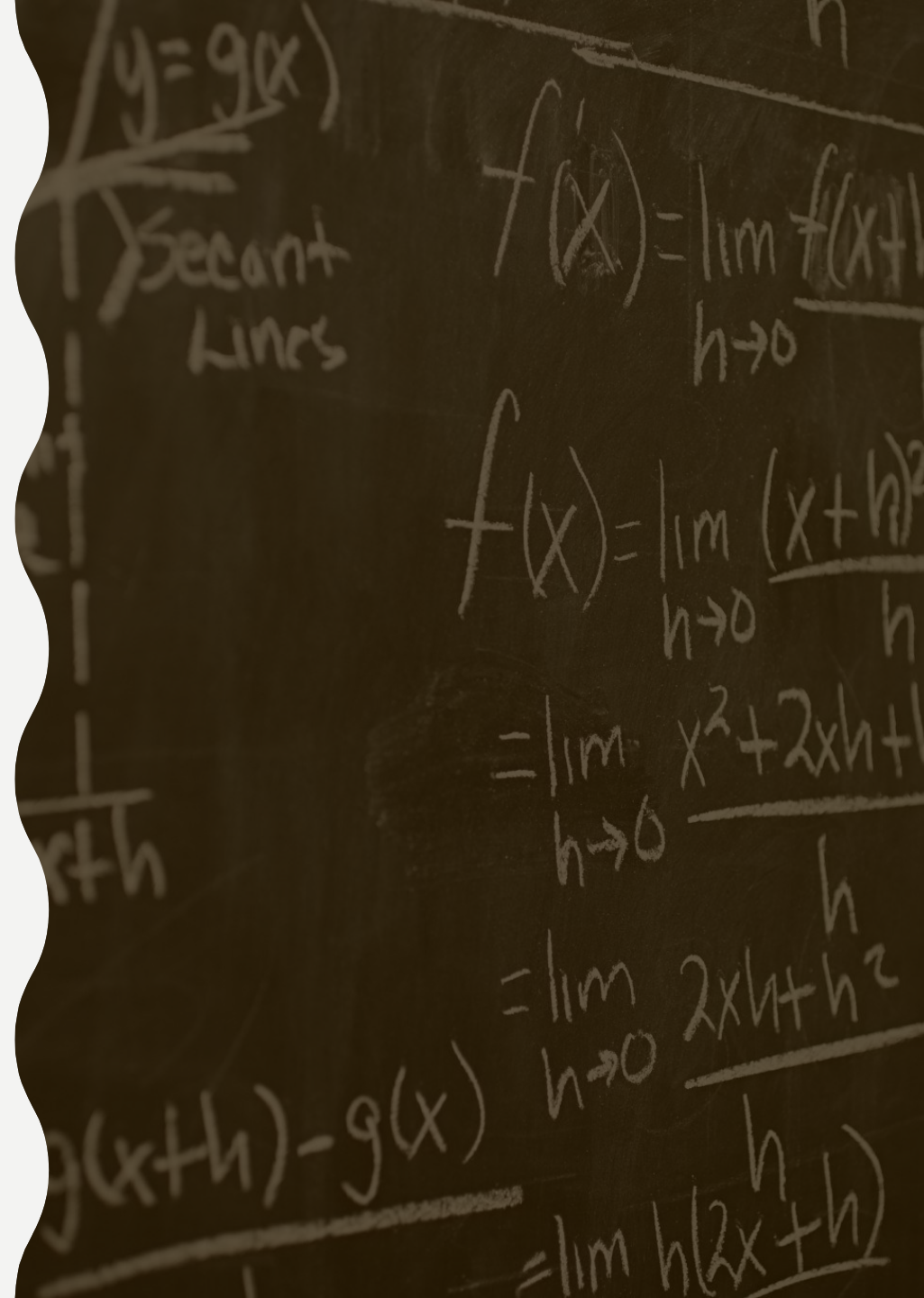

GRADING

Teacher gradebooks are set up using two categories. One of them will reflect activities where students are required to show mastery of specific standards and learning objectives. The other category reflects the students' completion and practice toward mastery.

SAMPLE:

Assessments	80%
Assignments	20%

GRADE POINT AVERAGES

A student's GPA is calculated on the 4.0 grade scale as follows:

- (1) Assign the points to each student's letter grade using the chart on the left below.
- (2) Add the total number of points warranted for each grade on the report card, and divide that by the total number of grades given.
- (3) Divide that figure by 3 to arrive at a GPA on the 4.0 scale.

An example for a student who took six classes in a typical semester is provided on the right below.

Letter Grade	Points
A+	12
A	12
A–	11
B+	10
B	9
B–	8
C+	7
C	6
C–	5
D+	4
D	3
D–	2
F	0

Example:

Letter Grade	Points
A	12
B	9
C+	7
B	9
C	6
B–	8
Total Points	51

$$\begin{aligned}51 \div 6 &= 8.50 \\8.50 \div 3 &= 2.83 \\ \text{Sem. GPA} &= 2.83\end{aligned}$$

POWERSCHOOL

Students and parents can check PowerSchool for updated information about grades and attendance. If you need help accessing your PowerSchool account, please contact Mrs. Forrey in the main office.



SCHOOLGY

- In order to access Schoology parent access, all parents/guardians will need to register for a Schoology account using the Parent Access Code received for their child. If you did not receive your Schoology Parent Access Code, please reach out to your child's teacher. While Schoology is able to be utilized in all browsers, it does tend to work most smoothly in Chrome.

To sign-up for a Schoology parent account:

Go to www.schoology.com

Click "Sign Up" at the top of the page and choose "Parent."

Enter your Parent Access Code: a 12-digit code in xxxx-xxxx-xxxx format you will receive.

Fill out the form with your information.

Click "Register" to complete.

- When you use a Parent Access Code to create an account, you are automatically associated to your child. Parent Access Codes are unique to each student, but can be used to make multiple parent accounts. You can also add additional children to your account using the "Add Child" button.

RECENT ACTIVITY

COURSE DASHBOARD



L'Anse Creuse Schoolology PD: Section 1

L'anse Creuse Public Schools



Instructors: Meredith Beard, Melissa Chase,
Nicholas Ellul, Samantha Malburg

Algebra 2*: 1(A), 3(A), 4(A)

L'Anse Creuse High School - North



District and Building Level Continuous
Improvement: Section 1

Macomb ISD



District and Building Level Continuous
Improvement: Section 2

Macomb ISD

Reminders

10 ungraded assignment submissions

6 pending review test/quiz submissions

Upcoming

Calendar

FRIDAY, DECEMBER 2, 2022

📅 12/02 Unit 2 Test
11:59 pm

💬 3 Reasons Why Your Budget Isn't Working and
How to Fix It
11:59 pm

💬 50%/30%/20% Budget Calculator
11:59 pm

📅 6.1 COMPARE Needs vs. Wants
11:59 pm

💬 6.1 Discussion Prompts
11:59 pm

💬 6.2 Discussion Prompt
11:59 pm

📅 6.3 Discussion Prompts- Data Crunch
11:59 pm

TECHNOLOGY SUPPORT

Students are responsible for having their Chromebooks daily and ensuring they are charged.

District Technology Live Chat

Jonathan Sheridan-in media center

WHO DO I CONTACT IF I HAVE A QUESTION ABOUT...

Attendance

Melissa Vaughn

Dean's Office

vaughme@lc-ps.org

Ext. 1270

Community Service

Carol Hosler

Media Center

hosleca@lc-ps.org

Ext. 1230

Grades and/or Assignments

Individual Teacher

Honor Roll and Student Discipline

Michael Poljanac

Dean's Office

poljami@lc-ps.org

Ext. 1204

Graduation Progress/College and Career Planning/Personal Issues

Counselor

A-De Megan Jasina jasinme@lc-ps.org ext. 1209

Di-J Eileen Clark clarkei@lc-ps.org ext. 1216

K-M Deb Wheeler wheelde@lc-ps.org ext. 1228

N-Sh Danielle Kelly kellyda@lc-ps.org ext. 1206

Si-Z Tamara Camaj camajta@lc-ps.org ext. 1222

Associate Principal A-L

Nick Ellul ellulni@lc-ps.org ext. 1211

Associate Principal M-Z

Melissa Chase chaseme@lc-ps.org ext. 1212

Principal

Meredith Beard beardme@lc-ps.org ext. 1210



L'Anse Creuse High School - North

[ACADEMICS](#)[ACTIVITIES / CLUBS](#)[ATHLETICS](#)[COUNSELING OFFICE](#)[STUDENTS/PARENTS](#)[OUR STAFF](#)[SCHOOLS](#)

Students/Parents

- [Calendar](#)
- [Class of 2023](#)
- [Class of 2024](#)
- [Class of 2025](#)
- [Class of 2026](#)
- [Vaping and Substance Abuse](#)
- [Policies, Procedures, Forms](#)
- [Technology Help](#)
- [School Store](#)
- [Yearbook](#)
- [School Messenger](#)
- [After School Support and Tutoring](#)

Class of 2026

CLASS SPONSORS

Jim Ekdaht: ekdahja@lc-ps.org

INFORMATION AND ANNOUNCEMENTS

GRADUATION REQUIREMENTS

DATES AND DEADLINES

- November 22, 2022 - Full day for students - Thanksgiving
- November 28, 2022 - School reopens - Full day for all students
- December 11, 2022 - LCN Winter Concert - JAPAC, 3 PM
- December 19-30, 2022 - No School for all students.

- [Class of 2023](#)
- [Class of 2024](#)
- [Class of 2025](#)
- [Class of 2026](#)
- [Vaping and Substance Abuse](#)
- [Policies, Procedures, Forms](#)
- [Technology Help](#)
- [School Store](#)
- [Yearbook](#)
- [School Messenger](#)
- [After School Support and Tutoring](#)



STAY INFORMED

STAY INFORMED

WEEKLY NEWSLETTER



FOLLOW US ON SOCIAL MEDIA

Follow Us



@lansecreusenorthhs



lcn_admin



@LANseCreuseHSN



@lcn_admin



QUESTIONS?



THANK YOU FOR COMING!